



|| Tamaso ma Jyotirgamaya ||
Shri Someshwar Shikshan Prasarak Mandal's

SOMESHWAR VIDNYAN MAHAVIDYALAYA

Someshwarnagar, Tal : Baramati, Dist : Pune (Pin : 412 306)

Maharashtra, India(Affiliated to Savitribai Phule

Pune University, Pune)

Estd : 2007 Phone (02112) 282728 283187

Govt Reg. No. N.C.G. 2007(189/07) Mashi-3, Dt. 2 July 2007 College Code 827 University Appvl. No. IDNo. PU/PN/S/284/2007

Existing Built Up Area

Sr. No.	Room No.	Name	Ground Floor	First Floor	Second Floor	Carpet area in Sq.M.
1	A-1	Amenities	Principal & Administrative Office	-----	-----	6.06 x 10.91
2	A-2	Amenities	Store Room	-----	-----	5.09 x 2.90
3	A-3	Amenities	Maths, Stats & English Department	-----	-----	5.09 x 2.90
4	A-4	Amenities	Boys Common Room	-----	-----	5.09 x 2.90
5	A-5	Amenities	Gents Staff Room	-----	-----	5.09 x 2.90
6	A-6	Amenities	Sports Room	-----	-----	11.65 x 7.20
7	A-7	Amenities	Ladies Staff Room & Girls Common Room	-----	-----	6.50 x 7.20
8	A-8	Amenities	Ladies Toilet	-----	-----	10.00 x 6.00
9	A-9	Amenities	Gents Toilet	-----	-----	10.00 x 6.00
10	A-10	Class Room	Seminar Hall (ICT Facilities)	-----	-----	9.23 x 7.20
11	A-11	Class Room	ICT Class Room I	-----	-----	10.10 x 6.54
12	A-12	Class Room	ICT Class Room II	-----	-----	7.50 x 11.06
13	A-13	Class Room	M.Sc. Chemistry	-----	-----	7.50 x 8.80
14	A-14	Class Room	S.Y.B.Sc. A Group	-----	-----	7.50 x 8.80
15	A-15	Class Room	F.Y.B.Sc. A Group	-----	-----	7.50 x 9.00



Principal
Someshwar Science College, Someshwarnagar



|| Tamaso ma Jyotirgamaya ||

Shri Someshwar Shikshan Prasarak Mandal's

SOMESHWAR VIDNYAN MAHAVIDYALAYA

Someshwarnagar, Tal : Baramati, Dist : Pune (Pin : 412 306)

Maharashtra, India(Affiliated to Savitribai Phule

Pune University, Pune)

Estd : 2007 Phone (02112) 282728 283187

Reg. No. N.C.G. 2007(189/07) Mashi-3, Dt. 2 July 2007 College Code 827 University Appvl. No. IDNo. PU/PN/S/284/2007

Sr.No	Room No.	Name	Ground Floor	First Floor	Second Floor	Carpet area in Sq.M.
16	B-1	Laboratory	-----	Electronics Lab	-----	6.06 x 10.91
17	B-2	Class Room	-----	F.Y. B.Sc.(B)	-----	7.21 x 9.00
18	B-3	Laboratory	-----	Botony Lab I	-----	7.50 x 9.0
19	B-4	Laboratory	-----	Botony Lab II	-----	7.50 x 8.80
20	B-5	Class Room	-----	S.Y.B.Sc. (B) / T.Y.B.Sc. Chemistry	-----	7.50 x 8.80
21	B-6	Laboratory	-----	Computer Lab I	-----	7.50 x 11.06
22	B-7	Laboratory	-----	Computer Lab II	-----	10.10 x 6.54
23	B-8	Class Room	-----	F.Y .BCs.	-----	9.23 x 7.20
24	B-9	Amenities	-----	Gents Toilet	-----	10.00 x 6.00
25	B-10	Amenities	-----	Ladies Toilet	-----	10.00 x 6.00
26	B-11	Class Room	-----	S.Y.B.Cs./ T.Y.B.Cs.	-----	6.50 x 7.20
27	B-12	Laboratory	-----	Physics Lab	-----	11.65 x 7.20
28	B-13	Amenities	-----	IQAC Office	-----	5.09 x 5.94
29	B-14	Amenities	-----	Exam Strong Room	-----	5.09 x 5.95
30	C-1	Library	-----	-----	Library	13.50 x 10.91
31	C-2	Laboratory	-----	-----	Chemistry Lab I	7.50 x 8.80
32	C-3	Laboratory	-----	-----	Chemistry Lab II	7.50 x 8.80
33	C-4	Laboratory	-----	-----	Chemistry Lab III	7.50 x 8.80
34	C-5	Laboratory	-----	-----	Chemistry Lab IV	7.50 x 11.06
35	C-6	Laboratory	-----	-----	Zoology Lab I	10.10 x 6.54
36	C-7	Laboratory	-----	-----	Zoology Lab II	9.23 x 7.20



Principal
Someshwar Science College, Someshwarnagar



|| Tamaso ma Jyotirgamaya ||

Shri Someshwar Shikshan Prasarak Mandal's

SOMESHWAR VIDNYAN MAHAVIDYALAYA

Someshwarnagar, Tal : Baramati, Dist : Pune (Pin : 412 306)

Maharashtra, India(Affiliated to Savitribai Phule
Pune University, Pune)

Estd : 2007 Phone (02112) 282728 283187

Govt. Reg. No. N.C.G. 2007(189/07) Mashi-3, Dt. 2 July 2007 College Code 827 University Appvl. No. IDNo.

Sr.No	Room No.	Name	Ground Floor	First Floor	Second Floor	Carpet area in Sq.M.
37	C-8	Amenities	-----	-----	Gents Toilet	10.00 x 6.00
38	C-9	Amenities	-----	-----	Ladies Toilet	10.00 x 6.00
39	C-10	Class Room	-----	-----	T. Y. B.Sc. Microbiology	6.50 x 7.20
40	C-11	Laboratory	-----	-----	Microbiology Lab I	11.39 x 7.20
41	C-12	Laboratory	-----	-----	Microbiology Lab II	5.09 x 5.94
42	C-13	Amenities	-----	-----	SDO	5.09 x 5.95
43	C-14	Amenities	-----	-----	NSS Office	5.09 x 5.95

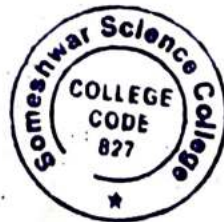

Principal
Someshwar Science College, Someshwarnagar



|| Tamaso ma Jyotirgamaya ||

Shri Someshwar Shikshan Prasarak Mandal's

SOMESHWAR VIDNYAN MAHAVIDYALAYA

Someshwarnagar, Tal : Baramati, Dist : Pune (Pin : 412 306)

Maharashtra, India(Affiliated to Savitribai Phule

Pune University, Pune)

Estd : 2007 Phone (02112) 282728 283187

Govt. Reg. No. N.C.G. 2007(189/07) Mashi-3, Dt. 2 July 2007 College Code 827 University Appvl. No. IDNo.

FACILITIES OF SPORTS & GAMES

OUTDOOR FACILITIES :

Sr.No	Name of the Facility	Quantity	Dimension
1	Kho-Kho	01	27m x 16m
2	Kabaddi	01	13m x 10m
3	Throw ball court	02	18.30m x 12.20m
4	Volley ball court	02	18m x 9m
5	Ground for athletics	--	1000 Sq. mtr

INDOOR FACILITIES

Sr.No	Name of the Facility	Quantity	Dimension
1	Table tennis board	02	2.74m x 1.525m x15.25cm(net)
2	Carom board	03	Standard
3	Chess board	06	Standard





Principal

Someshwar Science College, Someshwarnagar

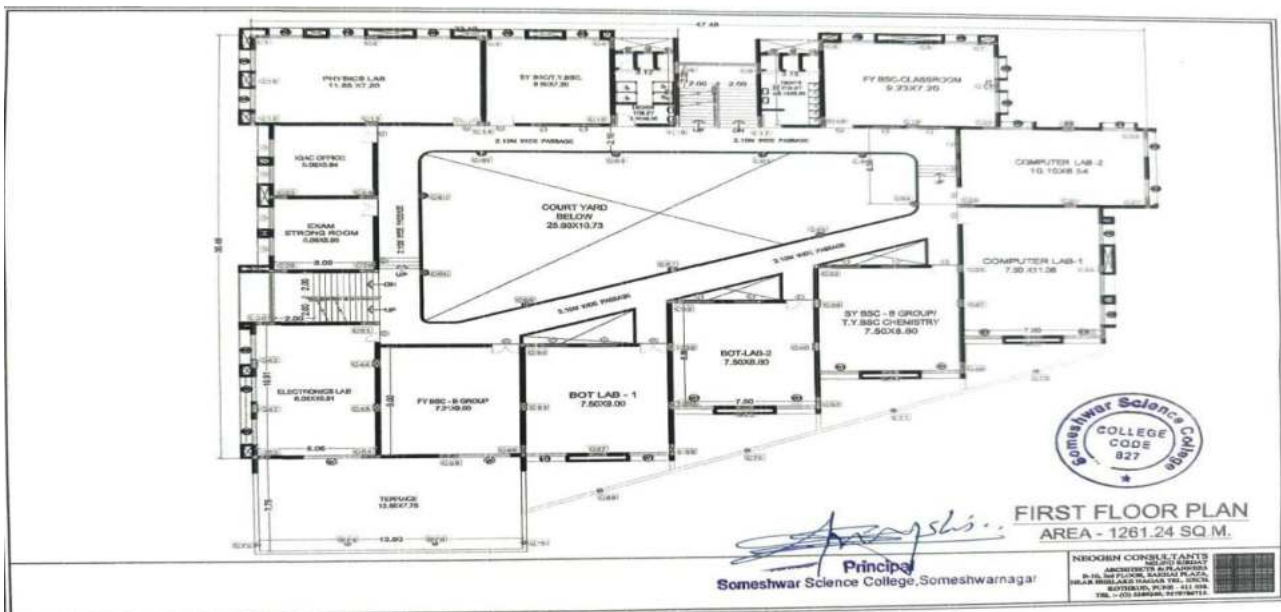
4.1.1 The Institution has adequate infrastructure and physical facilities for teaching- learning. viz., classrooms, laboratories, computing equipment, ICT facilities Gymnasium etc.

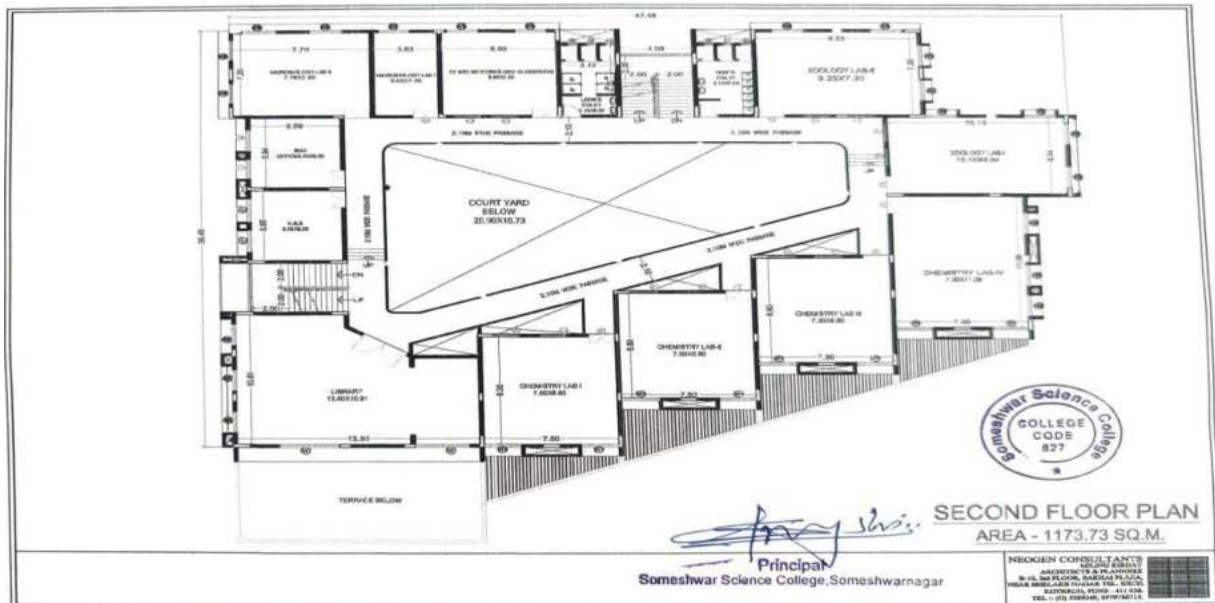



COLLEGE BUILDING PLAN



COLLEGE BUILDING



COLLEGE PREMISES



WATER TANK FOR COLLEGE

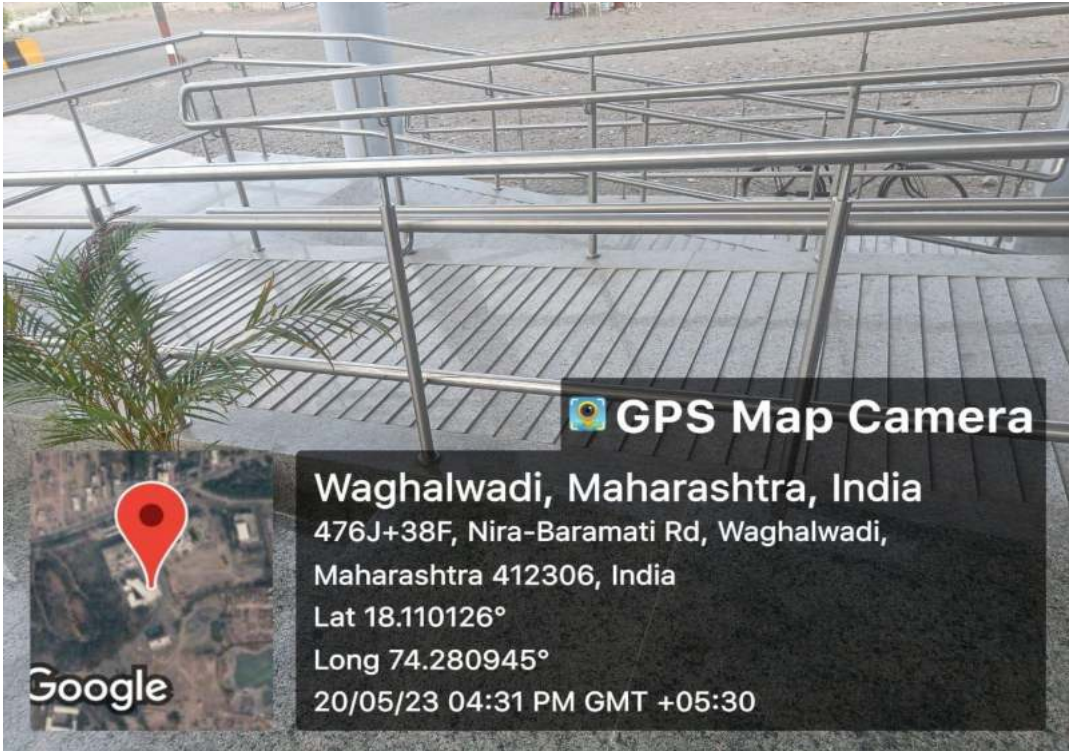

RAMP FOR DIVYANG

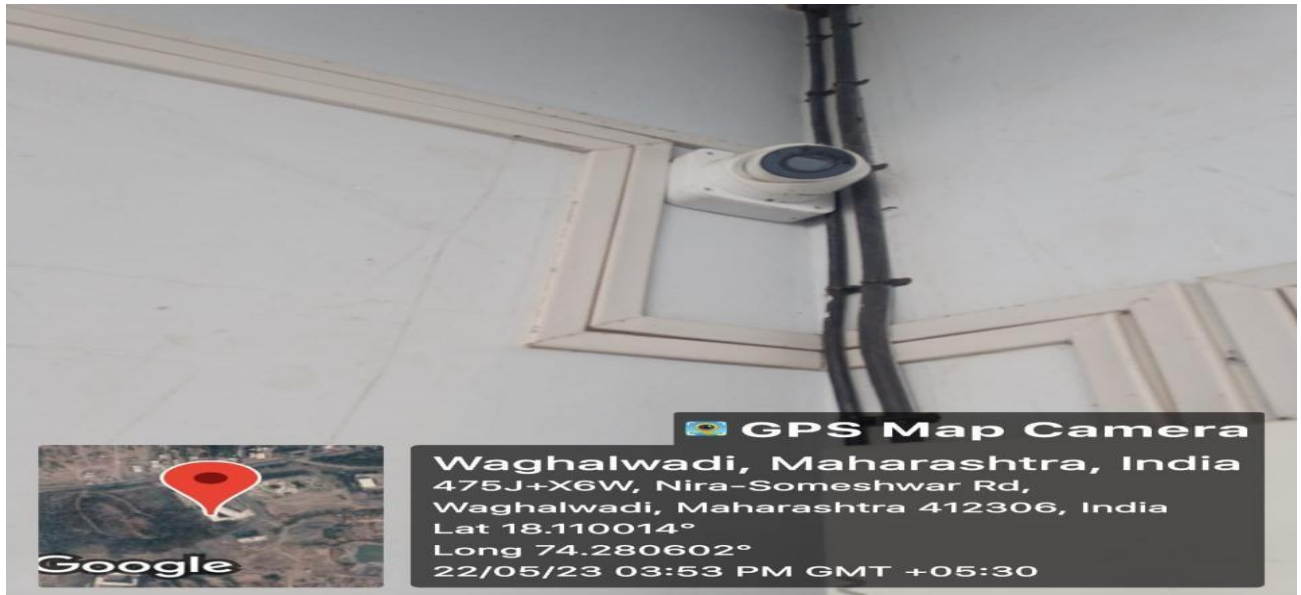

CCTV CAMERA



WiFi Router



RO Water Purifier



Bio-Metric System



 **GPS Map Camera**

Waghalwadi, Maharashtra, India
475J+X6W, Nira-Someshwar Rd, Waghalwadi,
Maharashtra 412306, India
Lat 18.110004°
Long 74.280593°
22/05/23 03:35 PM GMT +05:30

Computer, Printer Plus Scanner at computer department



 **GPS Map Camera**

Someshwar Nagar, Maharashtra, India
476J+F52, Someshwar Nagar, Maharashtra
412306, India
Lat 18.111173°
Long 74.280489°
22/05/23 05:09 PM GMT +05:30

Parking of Vehicle for Students



Parking of Vehicle for Staff



Computer Lab



Chemistry Laboratory



Electronics Laboratory with Computer Plus Printer



Well Equipped Microbiology Laboratory



Zoology Laboratory



Botony Laboratory





Botanical Garden(1.5Acre)





Girl's Section for reading At Library



Boy's Section for Reading At Library

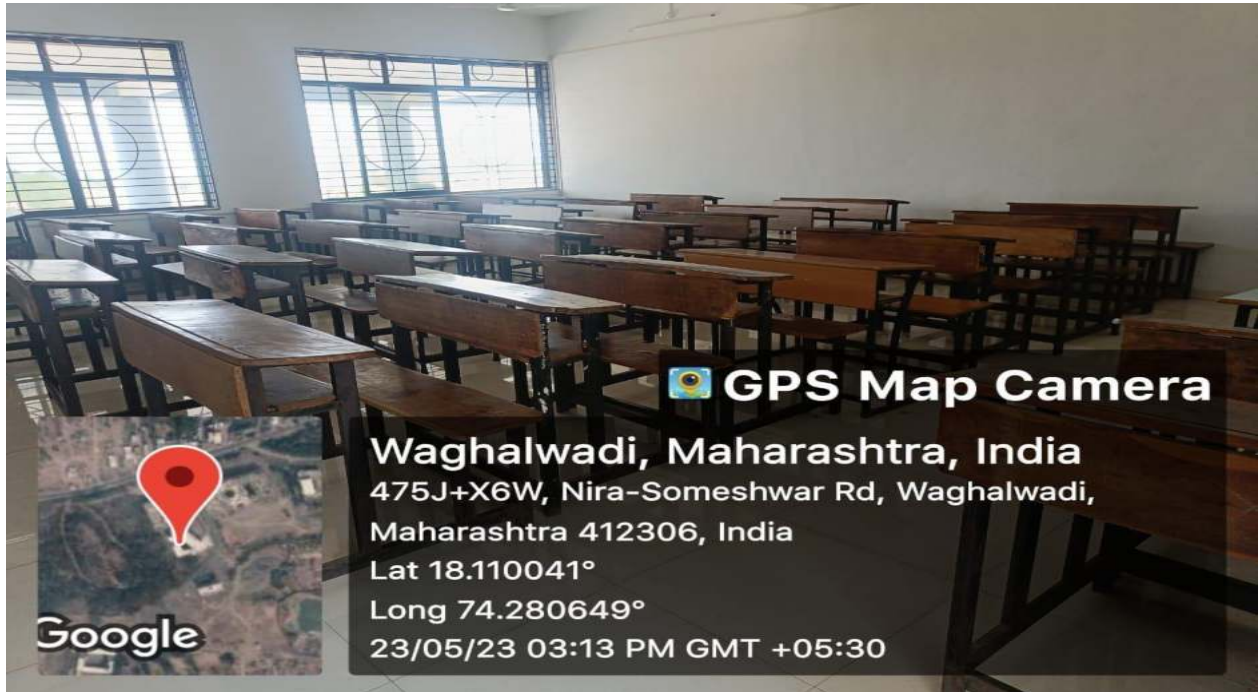

Classrooms

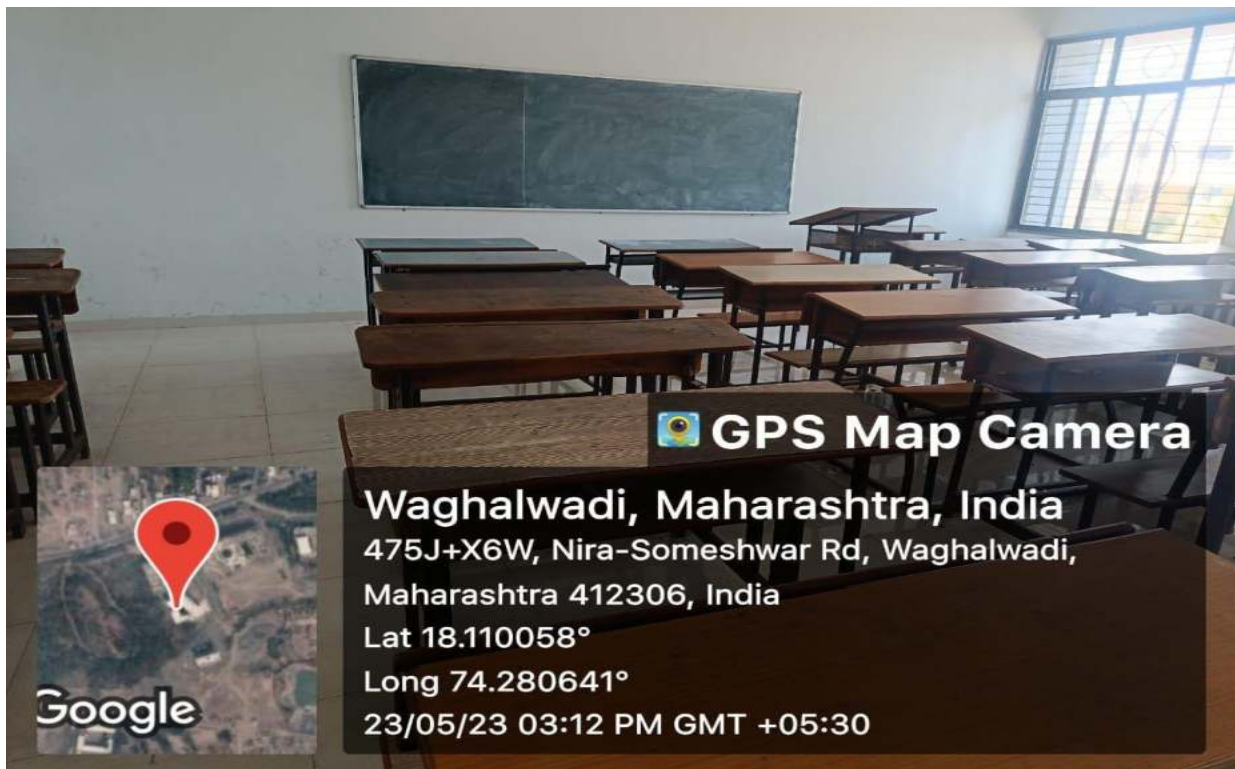



ICT Facility WiFi LAN Connection & LCD Projector



Xerox Machine For Exam Department

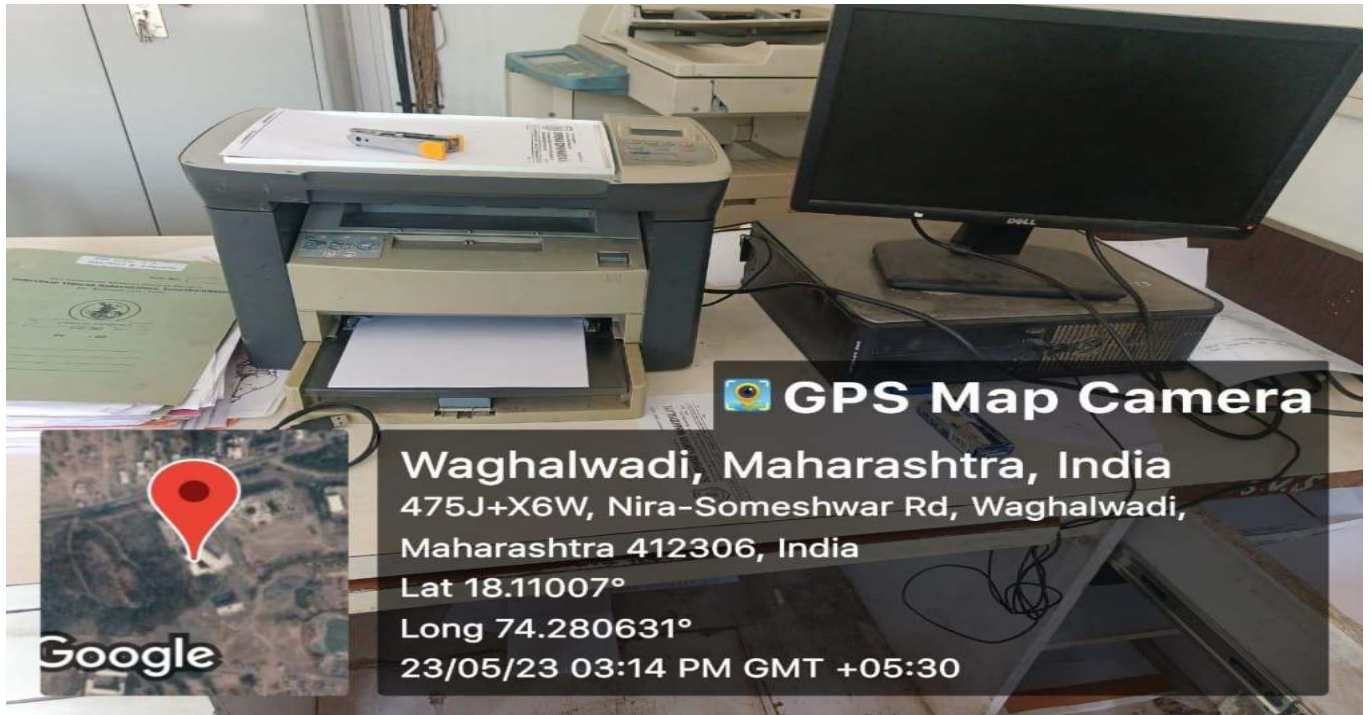

Computer Plus Printer For ExamDepartment



Computer Plus Printer for Administrative office



Canteen



Sanitary Napkin Incinerator At ground floor Ladies Washroom



Play Ground For Students



ABS Workout Machine



Yoga Facilities



 **GPS Map Camera**



Waghawadi, Maharashtra, India

475J+X6W, Nira-Someshwar Rd, Waghawadi, Someshwar Nagar, Maharashtra 412306, India

Lat 18.1099°

Long 74.28077°

21/06/24 09:43 AM GMT +05:30



Table Tennis



CarromBoard



Cultural Activities

Girl's Hostel Building Plan

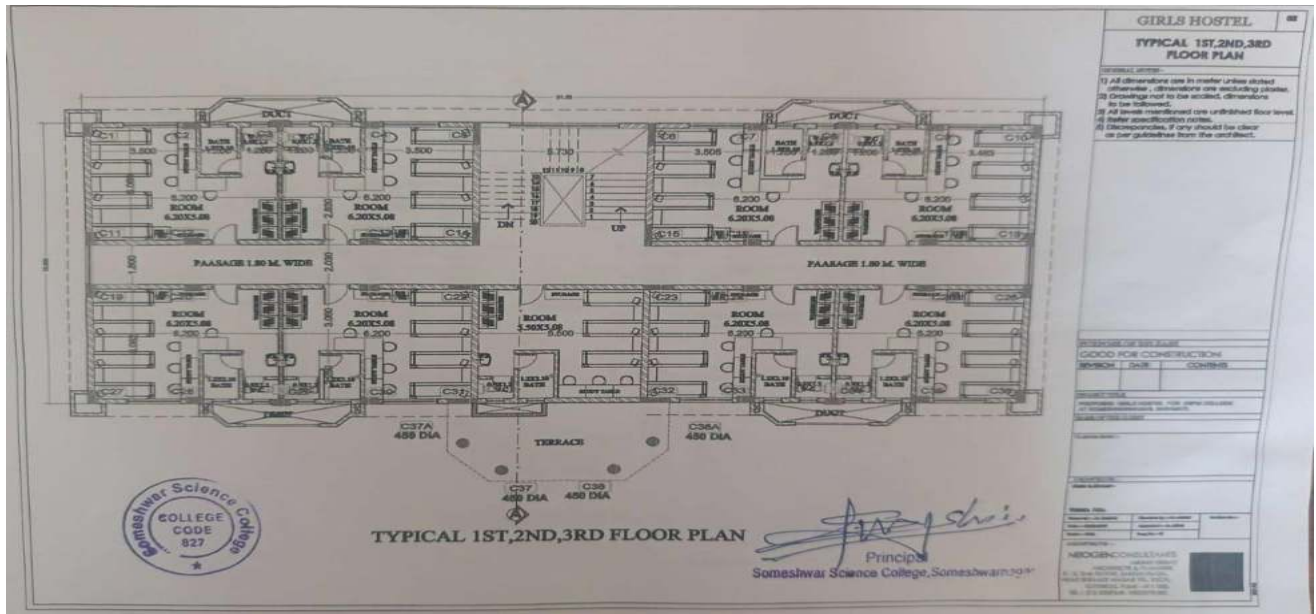

GIRLS HOSTEL	
TYPICAL 1ST, 2ND, 3RD FLOOR PLAN	
<p>1) All dimensions are to center of line marked dimension, dimensions are including plates.</p> <p>2) Drawings not to be scaled. Dimensions to be followed.</p> <p>3) All work measurement are finished floor level.</p> <p>4) Refer specification notes.</p> <p>5) Wherever, P. any should be clear as per guidelines from the contract.</p>	
<p>PROVISION OF 50% WORK</p> <p>GOOD FOR CONSTRUCTION</p> <p>WORK DONE</p> <p>COMPLETION</p>	
<p>DATE: _____</p> <p>SCALE: _____</p> <p>PROJECT NO: _____</p> <p>CONTRACT NO: _____</p> <p>NO. OF SHEETS: _____</p> <p>SHEET NO: _____</p>	
<p>DESIGNED BY: _____</p> <p>CHECKED BY: _____</p> <p>APPROVED BY: _____</p> <p>DATE: _____</p>	
<p>NEOGEN CONSULTANTS</p> <p>101, 102, 103, 104, 105, 106, 107, 108, 109, 110, 111, 112, 113, 114, 115, 116, 117, 118, 119, 120, 121, 122, 123, 124, 125, 126, 127, 128, 129, 130, 131, 132, 133, 134, 135, 136, 137, 138, 139, 140, 141, 142, 143, 144, 145, 146, 147, 148, 149, 150, 151, 152, 153, 154, 155, 156, 157, 158, 159, 160, 161, 162, 163, 164, 165, 166, 167, 168, 169, 170, 171, 172, 173, 174, 175, 176, 177, 178, 179, 180, 181, 182, 183, 184, 185, 186, 187, 188, 189, 190, 191, 192, 193, 194, 195, 196, 197, 198, 199, 200</p>	



Girl's Hostel Building



WaterTankForHostel(10,000 Litre Capacity)



Solar Pannel For Hostel



Dining Hall for Hostel

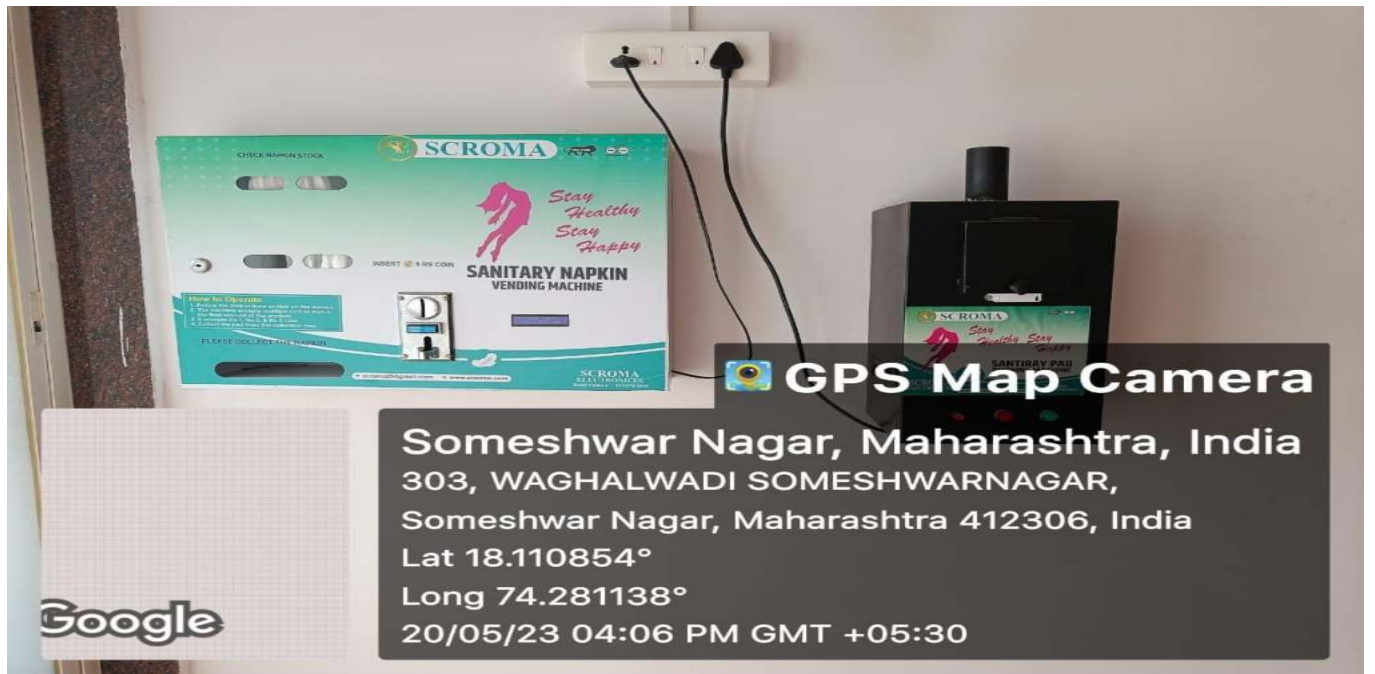

Sanitary Napkin Vending Machine at Girl's Hostel